



**DOWNTOWN**

EVOLVE LIVING

AVENUE

VASHI, SECTOR - 17



# A beacon of architectural brilliance

DOWNTOWN AVENUE, A JEWEL IN NAVI MUMBAI'S CROWN, SOARS HIGH IN THE CITY'S SKYLINE. THIS 23-STOREY SPECTACLE, WITH ITS PLUSH HOMES, IS AN EMBLEM OF SOPHISTICATION AND CLASS.

IT'S A SANCTUARY FOR THE DISCERNING, OFFERING AWE-INSPIRING SUNRISES AND UNPARALLELED AMENITIES. DOWNTOWN AVENUE - A CANVAS OF LUXURY LIVING.



3 TOWERS  
23 STOREY BUILDING



2 STOREY  
SHOWROOMS



2 SIDE  
ROAD FACING



Artistic Impression



# Luxury living, redefined.



## Elevate your lifestyle

DOWNTOWN AVENUE OFFERS A PLETHORA OF INDULGENT AMENITIES, DESIGNED TO ELEVATE YOUR LIFESTYLE. FROM A STATE-OF-THE-ART CLUBHOUSE TO EXCLUSIVE SWIMMING POOL, EXPERIENCE LUXURY LIKE NEVER BEFORE.

25+  
AMENITIES

PODIUM  
LANDSCAPED GARDEN

EXCLUSIVE  
SWIMMING POOL

SKYWALK ON  
PODIUM

ABUNDANT LANDSCAPED  
2ND FLOOR PODIUM

3 SIDE OPEN HOMES  
WITH PANORAMIC VIEWS



|||

# An oasis of refreshing luxury.

EXPERIENCE THE EPITOME OF LUXURY AT OUR ICONIC POOL. DESIGNED LIKE AN OASIS. LOCATED AT THE PODIUM LEVEL, IT OFFERS A REFRESHING ESCAPE AMIDST OPULENCE.



Ascend to luxury  
**Sky-High  
Paradise**

DOWNTOWN AVENUE. A MAJESTIC SILHOUETTE  
AGAINST NAVI MUMBAI'S SKYLINE, STANDS  
TALL, ENCAPSULATING THE CITY'S VIBRANCY  
AND DYNAMISM IN ITS ARCHITECTURAL  
GRANDEUR. A SIGHT TO BEHOLD!



Artistic Impression

# Basement 1, 2, 3

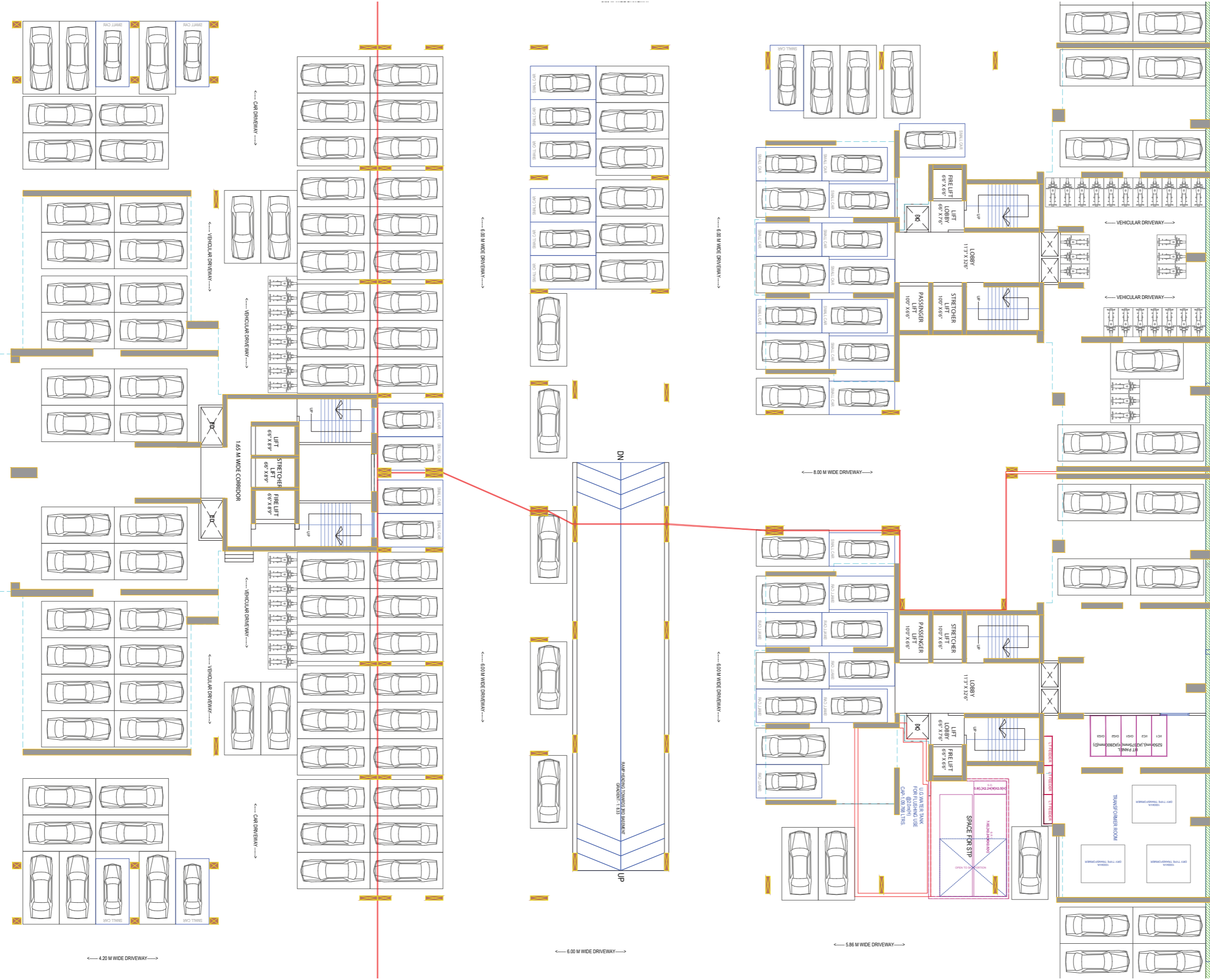

# Ground Floor Plan

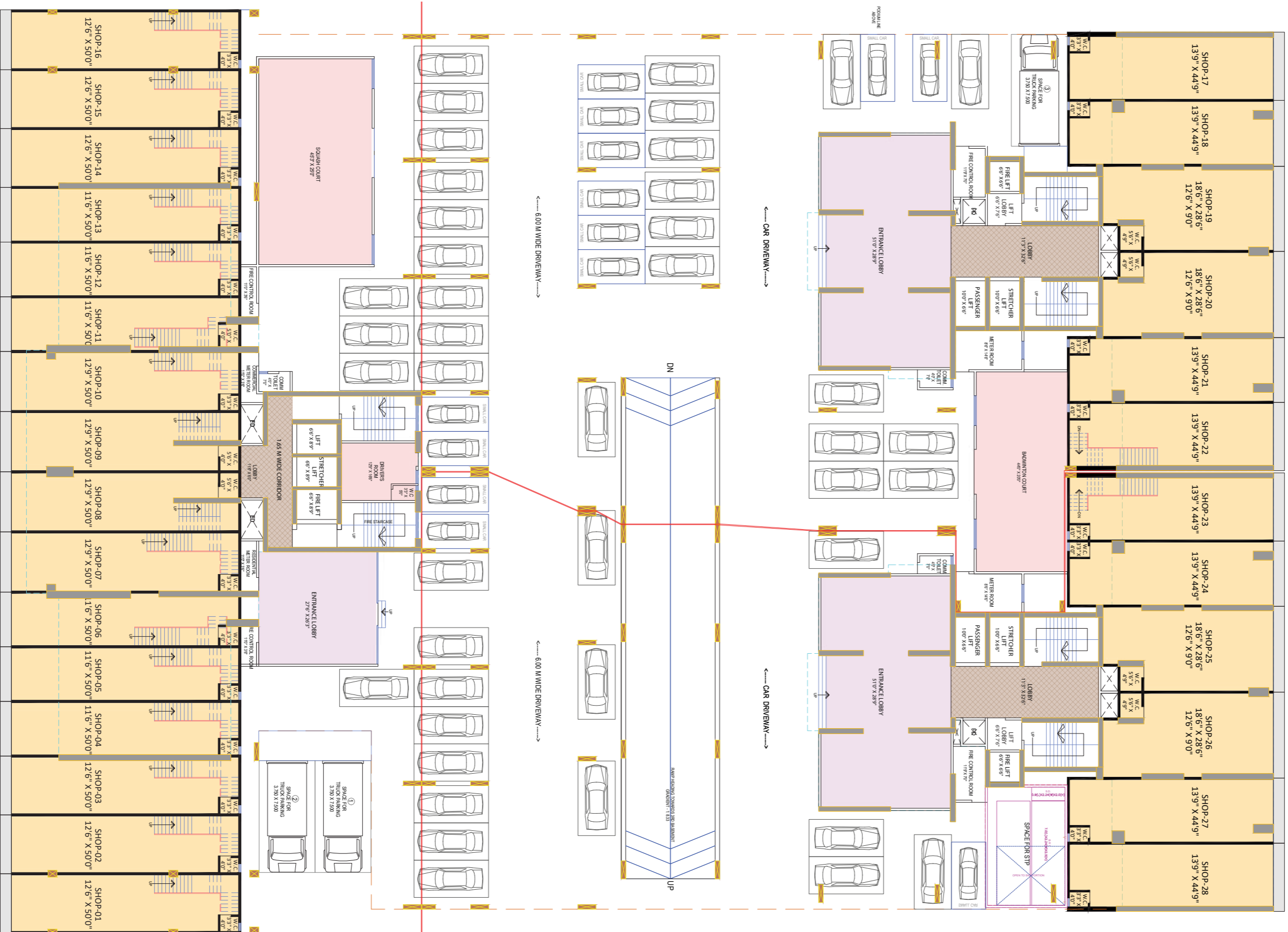

# 1<sup>st</sup> Floor Plan

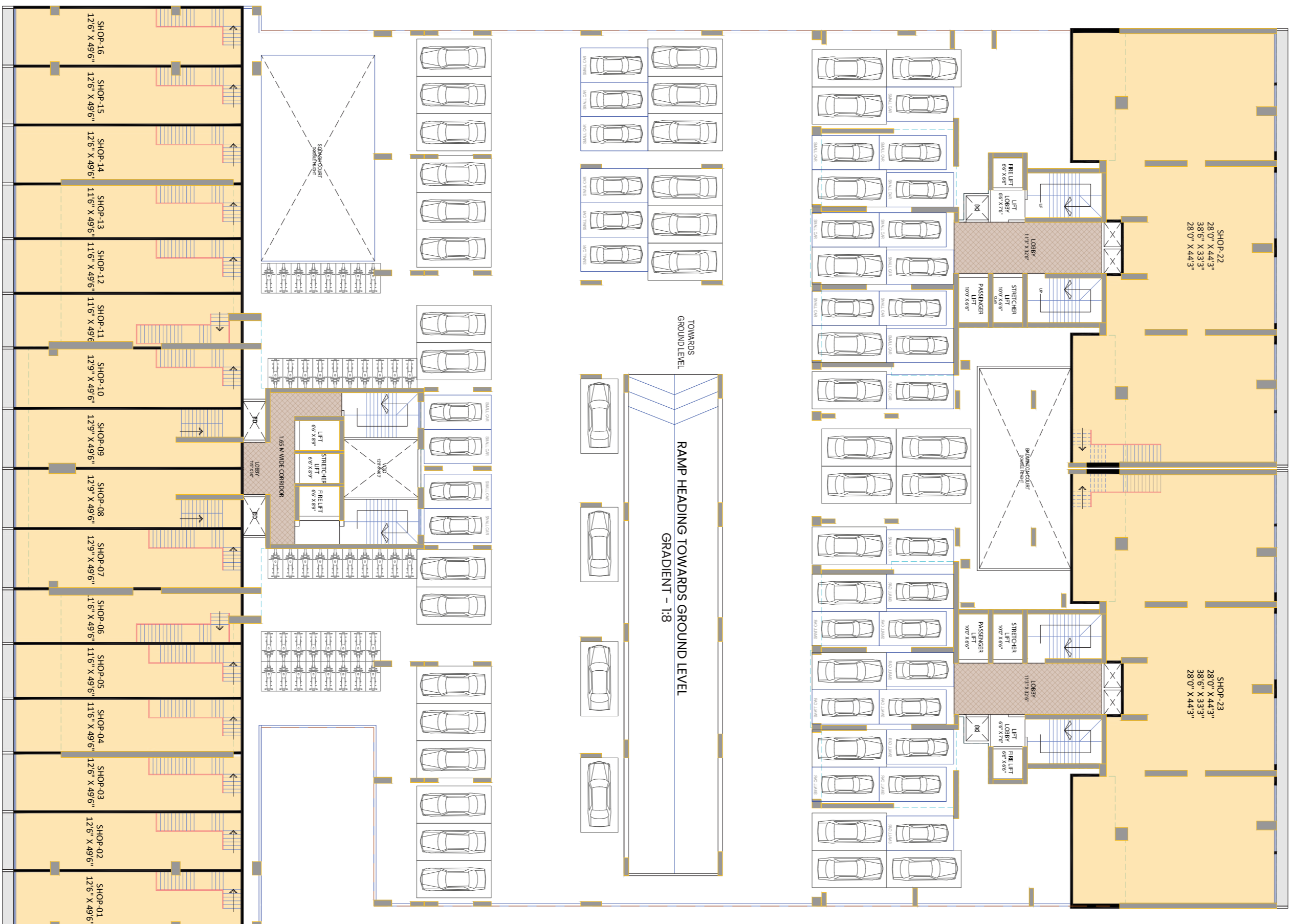

# 2<sup>nd</sup> Floor Plan

## LEGEND

- BANQUET HALL
- KITCHEN
- TOILET
- CRECHE
- GAME PLAZA
- COMMUNITY HALL
- LANDSCAPE AREA
- SPA
- YOGA / ZUMBA
- FITNESS CENTER
- WAITING AREA
- GAZEBO SEATING
- SWIMMING POOL
- KIDS POOL
- DECK
- HIS TOILET
- HER TOILET
- LAWN
- PATHWAY
- SKY WALKWAY

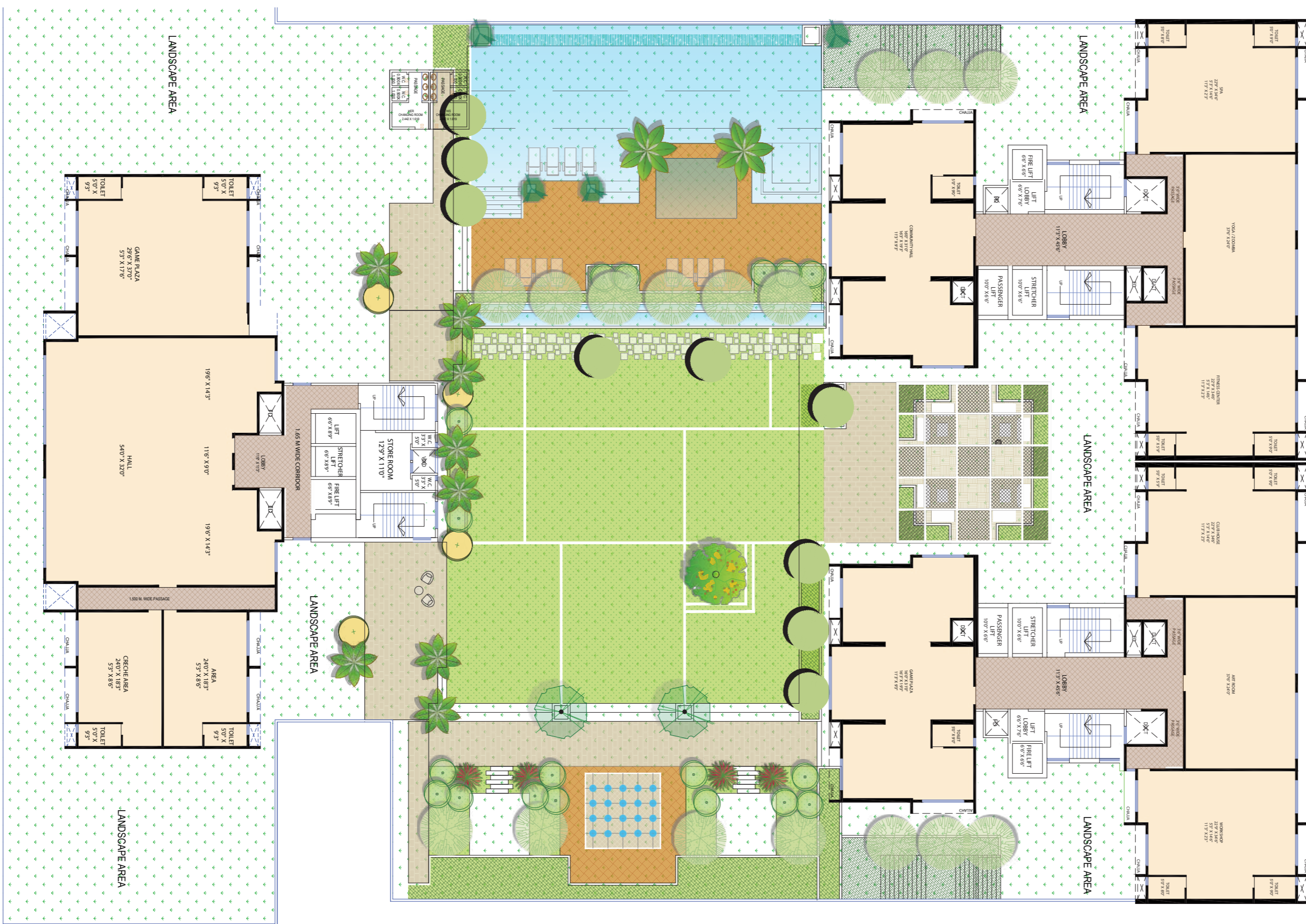

# 3<sup>RD</sup> TO 22<sup>ND</sup> FLOOR PLAN WING - (A,B&C)



# 25<sup>RD</sup> FLOOR PLAN

## WING - (A,B&C)





**NEARBY CONNECTIVITY**

|                            |         |
|----------------------------|---------|
| Vashi Railway Station      | 1.4 km  |
| Vashi Bus Depot            | 650 mtr |
| St. Lawrence High School   | 500 mtr |
| MGM Hospital               | 700 mtr |
| INOX Raghuleela Mall       | 1.4 km  |
| Vashi Mini Seashore        | 1.9 km  |
| Sanpada Station            | 1.9 km  |
| Vishnudas Bhave Natyagruha | 1 km    |
| Abbot Hotel                | 550 mtr |
| Golden Punjab Hotel        | 190 mtr |
| Marriott                   | 4 km    |
| Fortis Hospital            | 2.4 km  |

\*Map Not To Scale

A PROJECT BY - TPV VENTURES LLP



Site Address: Plot No-28, 29, 32 & 33, Sector-17, Vashi, Navi Mumbai-400703 | 02248930383 | [sales.downtownavenue@gmail.com](mailto:sales.downtownavenue@gmail.com)

 Downtown Avenue has been registered with MahaRERA No.: P51700053275 and is available on website <https://maharera.mahaonline.gov.in>



Disclaimer-All plans, drawings, amenities, facilities, etc. are subjected to the approval of the respective authorities and would be changed, if necessary. The discretion remains with the developer. Rendering, floor plans, pictures and maps are the artist's conceptions and not actual depiction of the building, its walls, roadways or landscaping. This brochure is for guidance and not a legal document. This brochure should also not be reproduced, copied or made available to others in any form of transmission. The design and specifications depicted in the brochure are subject to change without prior notice. Proposed development as mentioned in the brochure is subject to approval of competent authorities.